CENTER FOR AESTHETIC RESTORATIVE DENTISTRY
CARD

CENTER FOR AESTHETIC RESTORATIVE DENTISTRY
CARD

CENTER FOR AESTHETIC RESTORATIVE DENTISTRY
CARD

CENTER FOR AESTHETIC RESTORATIVE DENTISTRY
CARD

CENTER FOR AESTHETIC RESTORATIVE DENTISTRY
CARD

CENTER FOR AESTHETIC RESTORATIVE DENTISTRY
CARD

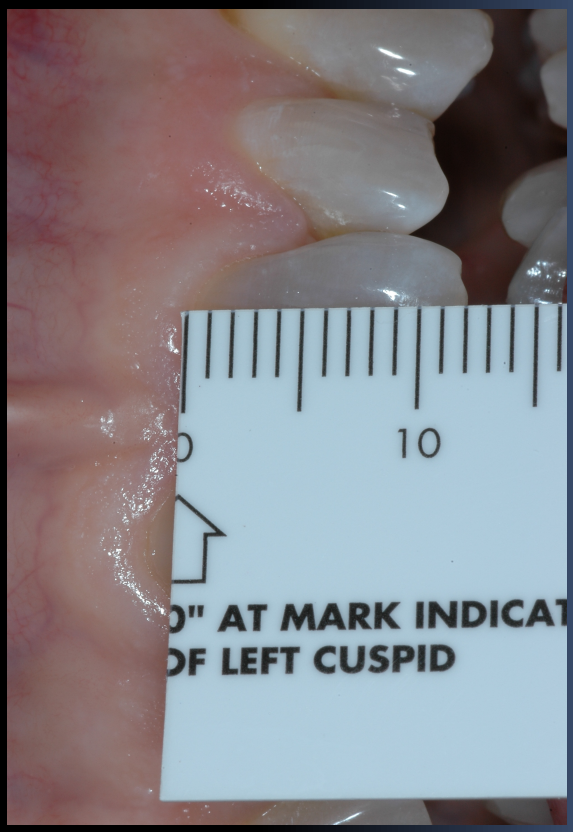
10
0" AT MARK INDICAT
OF LEFT CUSPID

10
0" AT MARK INDICAT
OF LEFT CUSPID

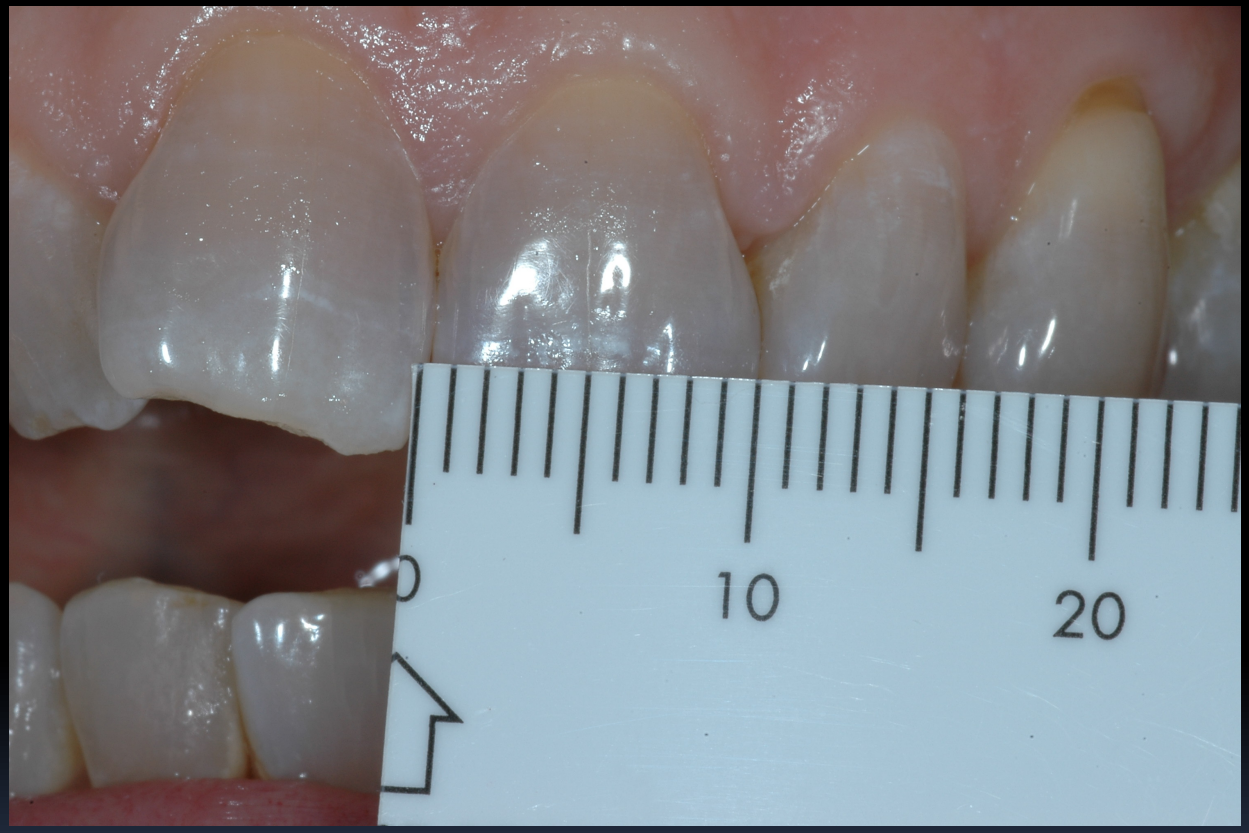

CENTER FOR AESTHETIC RESTORATIVE DENTISTRY
CARD

10
AT MARK INDICATING
LEFT CUSPID

10
20
AT MARK INDICATING

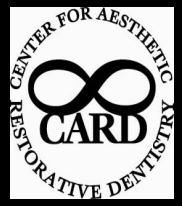

STEVEN T. CUTBIRTH, D.D.S.
1613 LAKE SUCCESS
WACO, TEXAS 76710
(254) 772-5420

September 5, 2007

Jeff Miller

TREATMENT PLAN

- 20 veneers (#4-13)
  (#20-29)
- IV sedation X 3
- Wax up
- Exam
- Nightguard

Received by _____
Jeff Miller
AGREED TO AND ACCEPTED this _____ day of September 2007.

_____
Jeff Miller

September 5, 2007

Jeff Miller

Cost of Treatment 35,181 normal cost
29,500 Jeff's cost

Received by _____
Jeff Miller
AGREED TO AND ACCEPTED this _____ day of September 2007.

_____
Jeff Miller

CENTER FOR AESTHETIC RESTORATIVE DENTISTRY
CARD

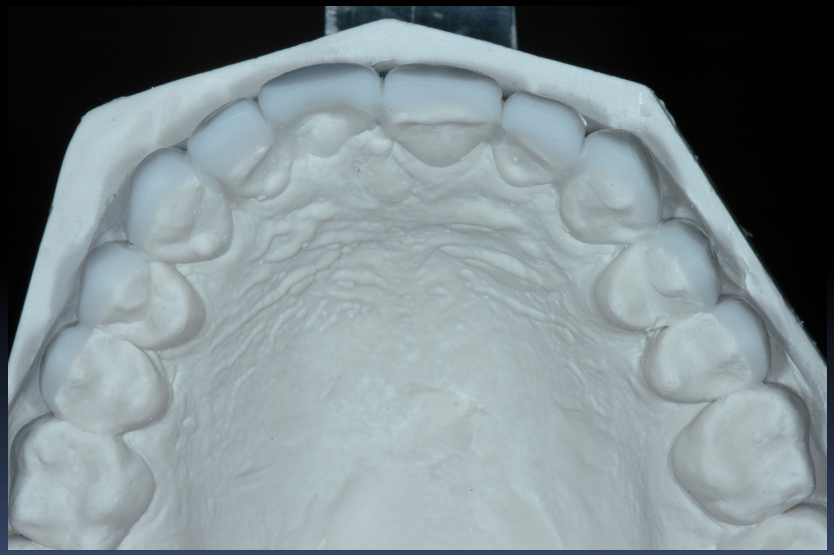

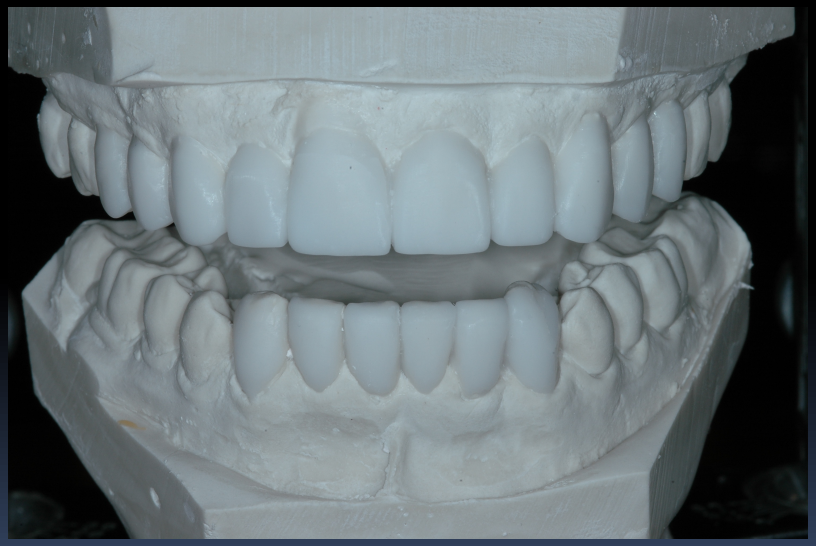

CENTER FOR AESTHETIC RESTORATIVE DENTISTRY
CARD

CENTER FOR AESTHETIC RESTORATIVE DENTISTRY
CARD

CENTER FOR AESTHETIC RESTORATIVE DENTISTRY
CARD

CENTER FOR AESTHETIC RESTORATIVE DENTISTRY
CARD

CENTER FOR AESTHETIC RESTORATIVE DENTISTRY
CARD

CENTER FOR AESTHETIC RESTORATIVE DENTISTRY
CARD

CENTER FOR AESTHETIC RESTORATIVE DENTISTRY
CARD

CENTER FOR AESTHETIC RESTORATIVE DENTISTRY
CARD

CENTER FOR AESTHETIC RESTORATIVE DENTISTRY
CARD

CENTER FOR AESTHETIC RESTORATIVE DENTISTRY
CARD

CENTER FOR AESTHETIC RESTORATIVE DENTISTRY
CARD

CENTER FOR AESTHETIC RESTORATIVE DENTISTRY
CARD

CENTER FOR AESTHETIC RESTORATIVE DENTISTRY
CARD

CENTER FOR AESTHETIC RESTORATIVE DENTISTRY
CARD

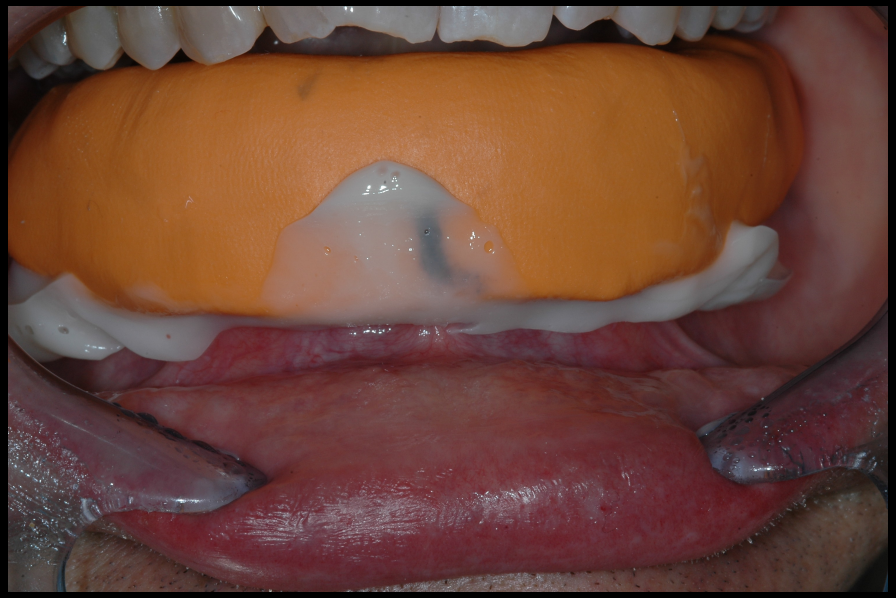

CENTER FOR AESTHETIC RESTORATIVE DENTISTRY
CARD

CENTER FOR AESTHETIC RESTORATIVE DENTISTRY
CARD

CENTER FOR AESTHETIC RESTORATIVE DENTISTRY
CARD

CENTER FOR AESTHETIC RESTORATIVE DENTISTRY
CARD

CENTER FOR AESTHETIC RESTORATIVE DENTISTRY
CARD

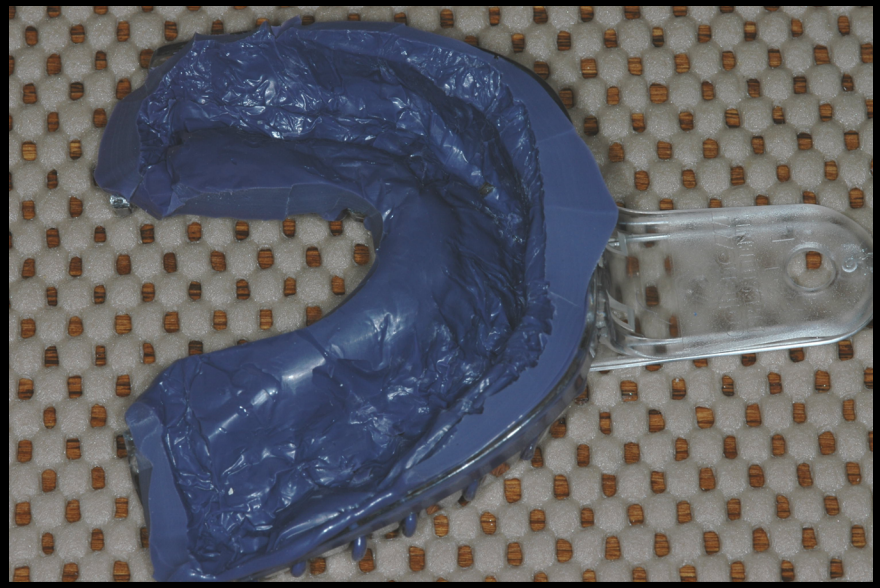

CENTER FOR AESTHETIC RESTORATIVE DENTISTRY
CARD

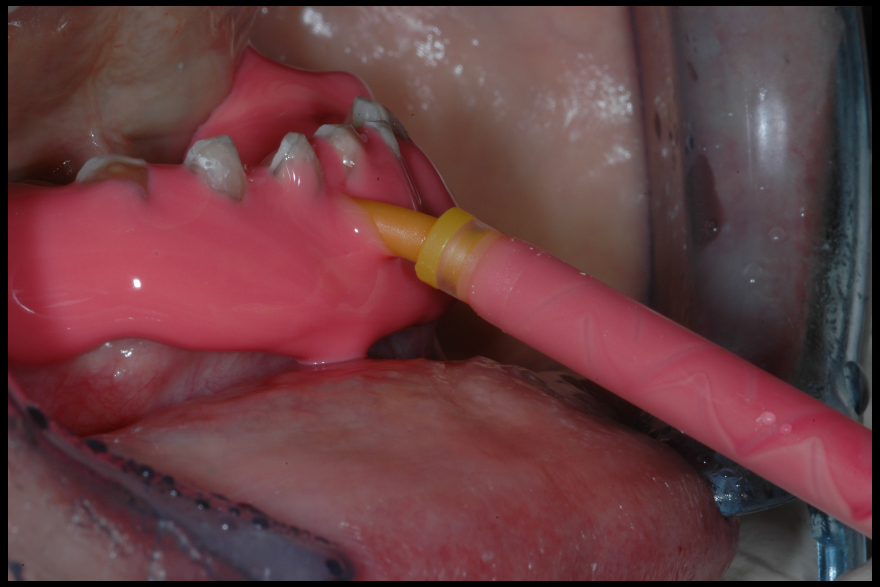

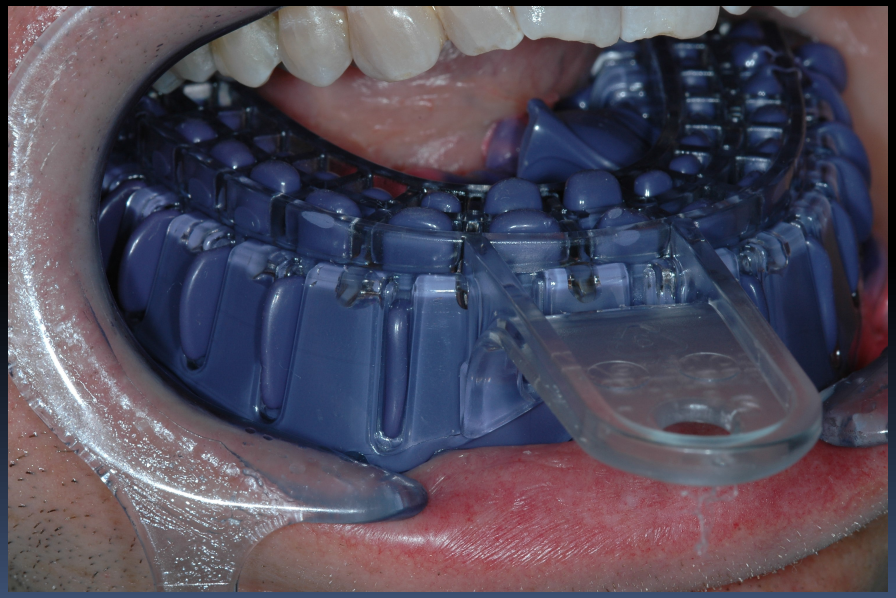

CENTER FOR AESTHETIC RESTORATIVE DENTISTRY
CARD

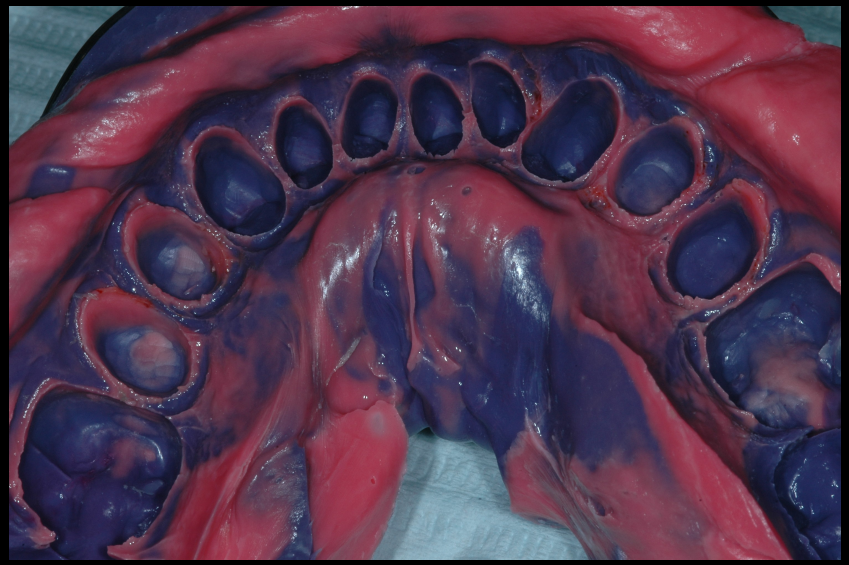

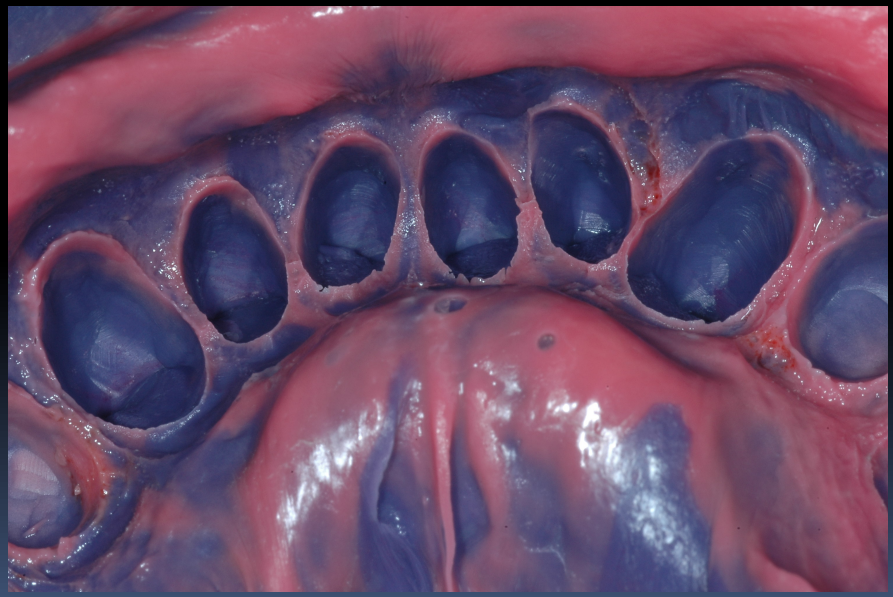

CENTER FOR AESTHETIC RESTORATIVE DENTISTRY
CARD

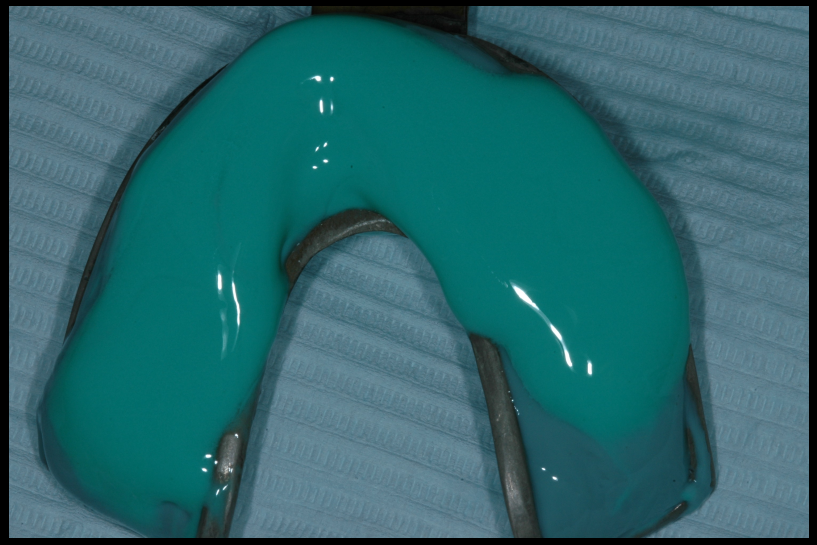

CENTER FOR AESTHETIC RESTORATIVE DENTISTRY
CARD

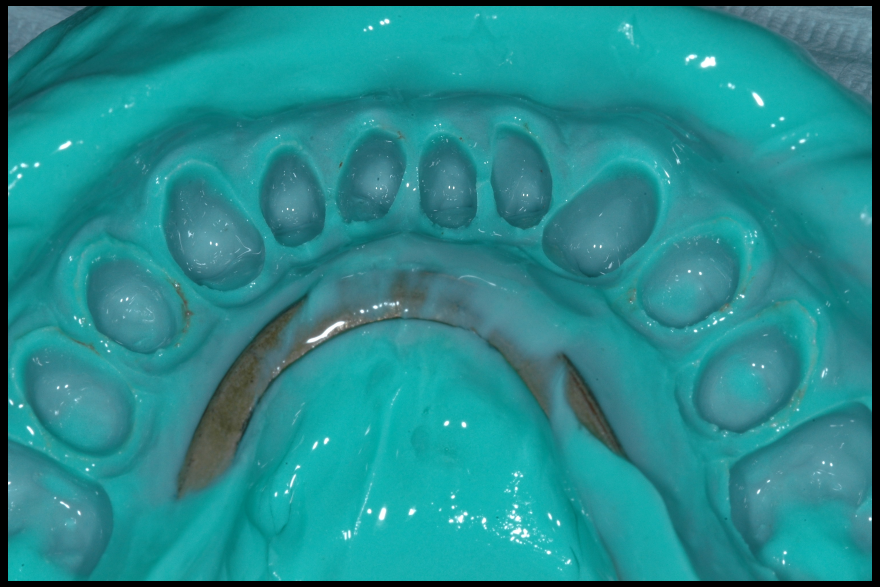

CENTER FOR AESTHETIC RESTORATIVE DENTISTRY
CARD

CENTER FOR AESTHETIC RESTORATIVE DENTISTRY
CARD

CENTER FOR AESTHETIC RESTORATIVE DENTISTRY
CARD

CENTER FOR AESTHETIC RESTORATIVE DENTISTRY
CARD

CENTER FOR AESTHETIC RESTORATIVE DENTISTRY
CARD

CENTER FOR AESTHETIC RESTORATIVE DENTISTRY
CARD

CENTER FOR AESTHETIC RESTORATIVE DENTISTRY
CARD

CENTER FOR AESTHETIC RESTORATIVE DENTISTRY
CARD

CENTER FOR AESTHETIC RESTORATIVE DENTISTRY
CARD

CENTER FOR AESTHETIC RESTORATIVE DENTISTRY
CARD

CENTER FOR AESTHETIC RESTORATIVE DENTISTRY
CARD

CENTER FOR AESTHETIC RESTORATIVE DENTISTRY
CARD

CENTER FOR AESTHETIC RESTORATIVE DENTISTRY
CARD

CENTER FOR AESTHETIC RESTORATIVE DENTISTRY
CARD

CENTER FOR AESTHETIC RESTORATIVE DENTISTRY
CARD

CENTER FOR AESTHETIC RESTORATIVE DENTISTRY
CARD

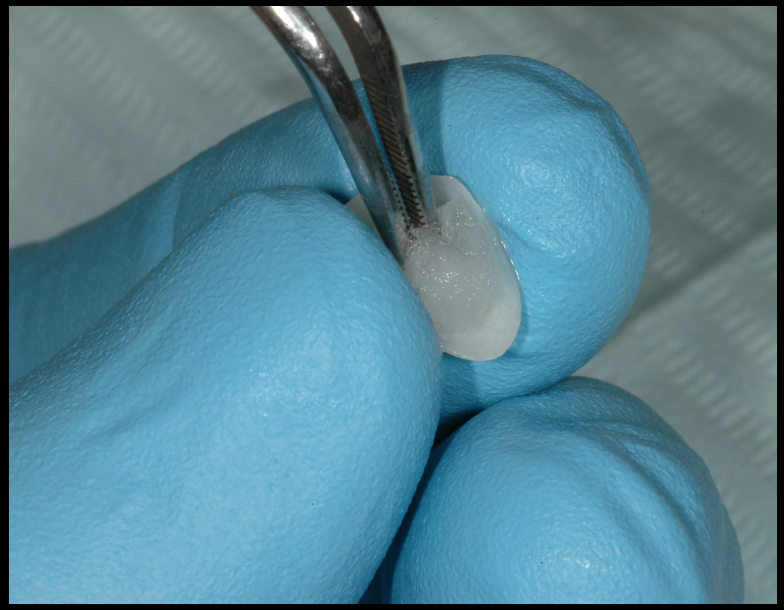

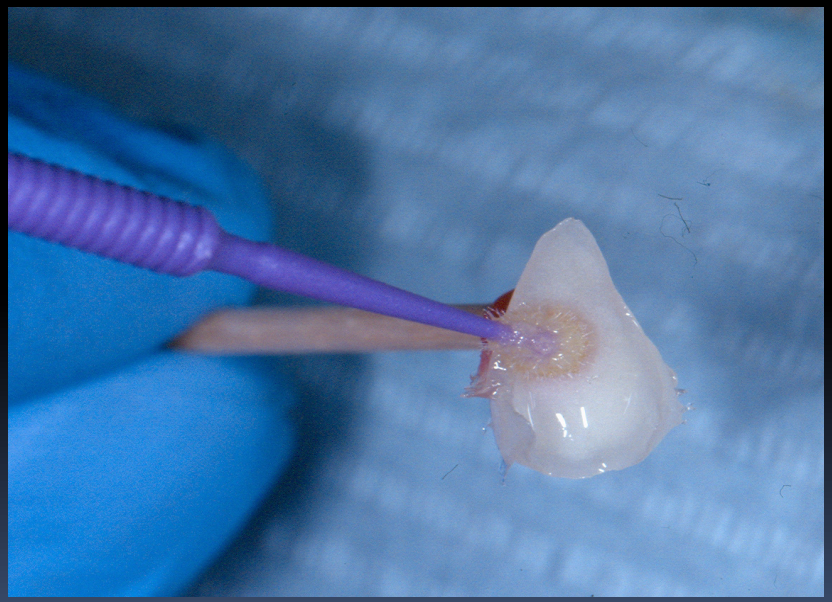

CENTER FOR AESTHETIC RESTORATIVE DENTISTRY
CARD

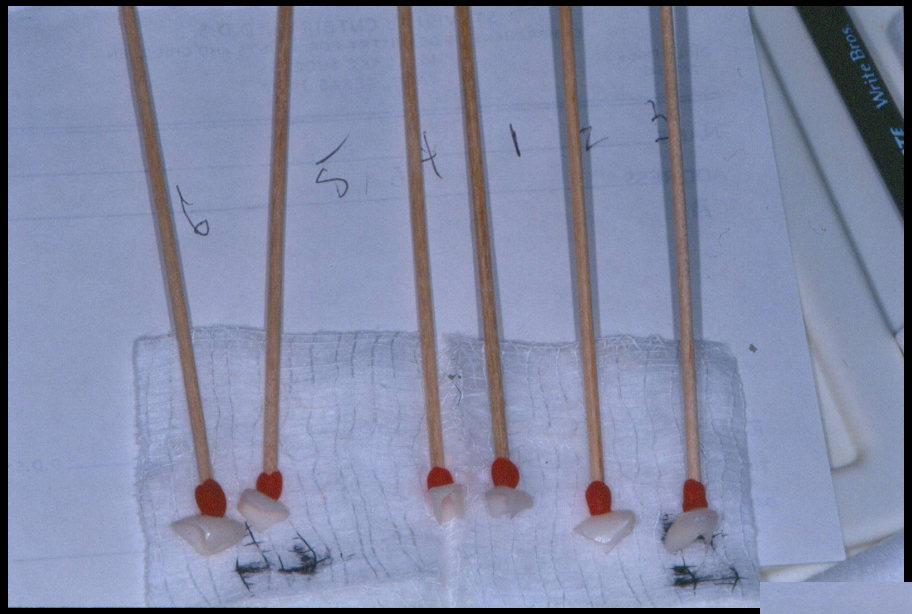

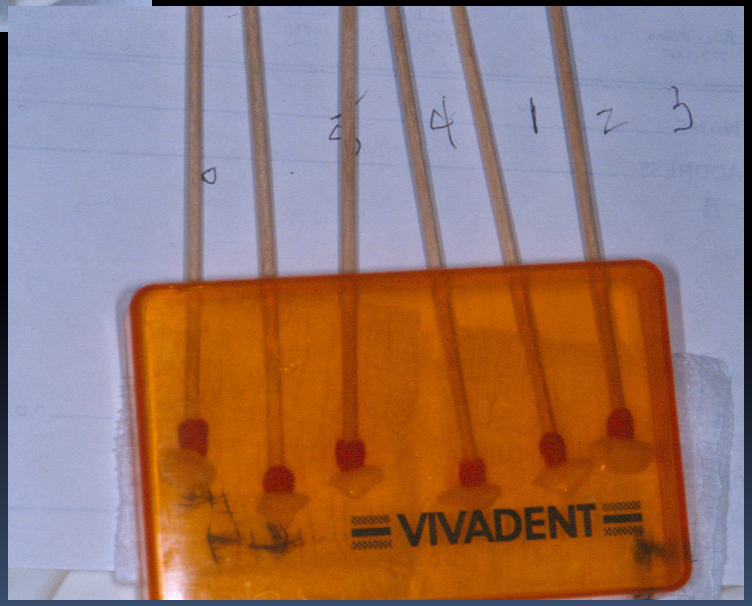

CENTER FOR AESTHETIC RESTORATIVE DENTISTRY
CARD

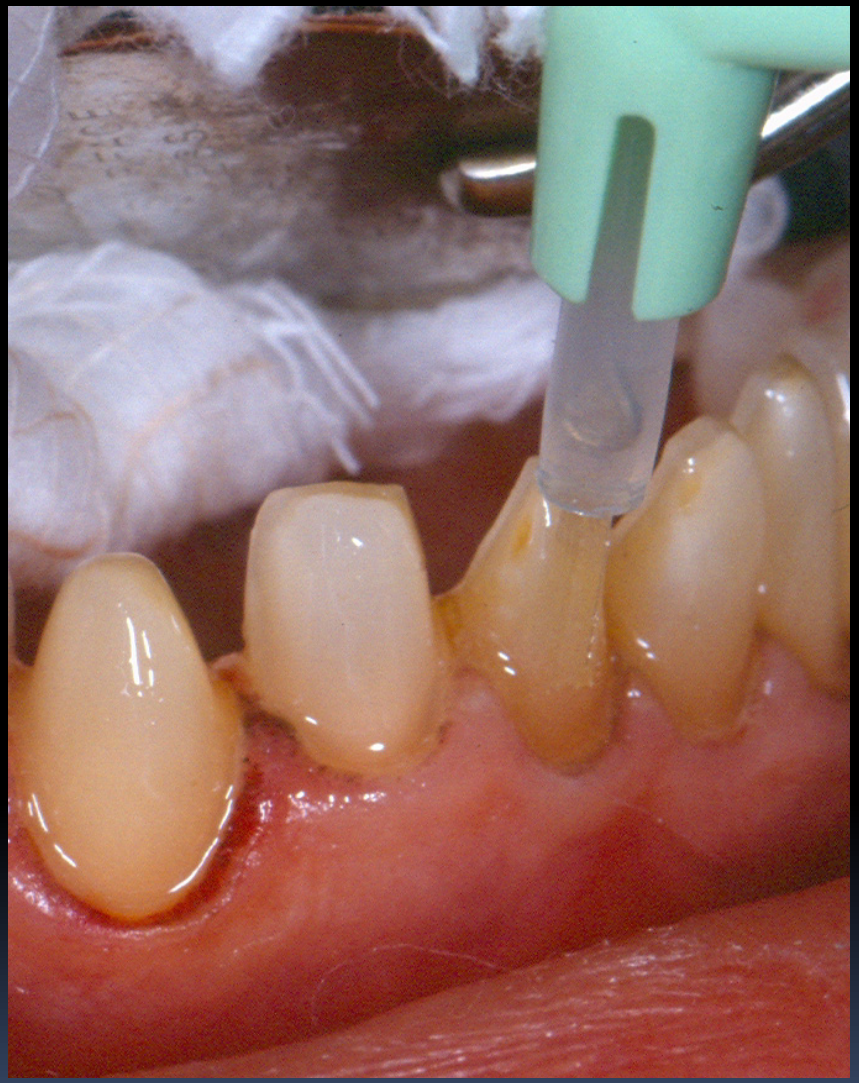

3M ESPE
Adper™
Single Bond Plus
Adhesive
6g
51102

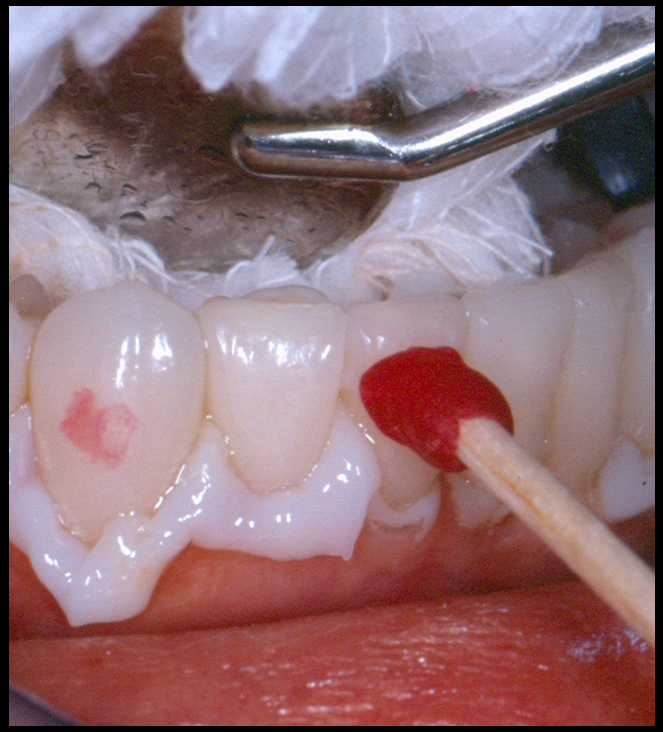

CENTER FOR AESTHETIC RESTORATIVE DENTISTRY
CARD

CENTER FOR AESTHETIC RESTORATIVE DENTISTRY
CARD

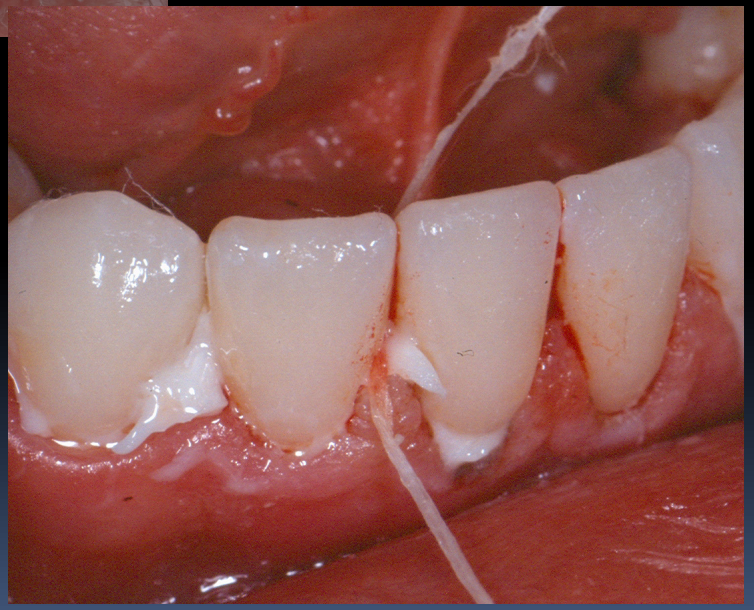

CENTER FOR AESTHETIC RESTORATIVE DENTISTRY
CARD

CENTER FOR AESTHETIC RESTORATIVE DENTISTRY
CARD

CENTER FOR AESTHETIC RESTORATIVE DENTISTRY
CARD

CENTER FOR AESTHETIC RESTORATIVE DENTISTRY
CARD

CENTER FOR AESTHETIC RESTORATIVE DENTISTRY
CARD

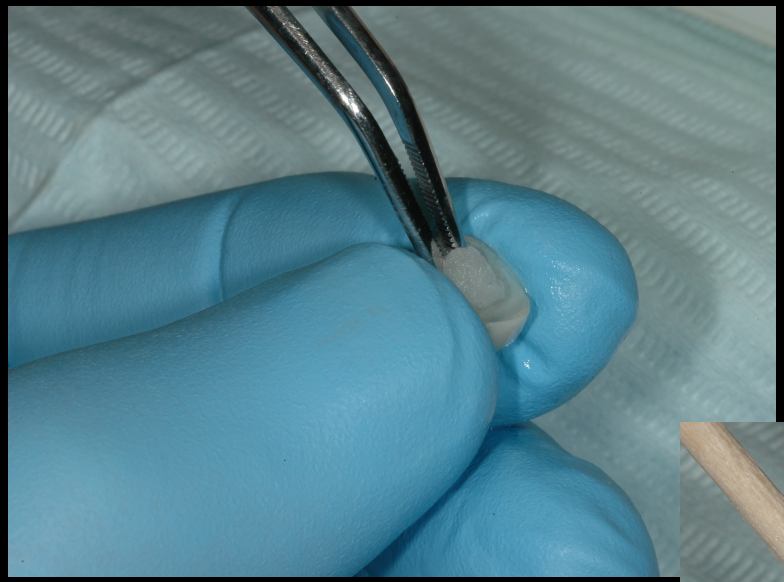

CENTER FOR AESTHETIC RESTORATIVE DENTISTRY
CARD

CENTER FOR AESTHETIC RESTORATIVE DENTISTRY
CARD

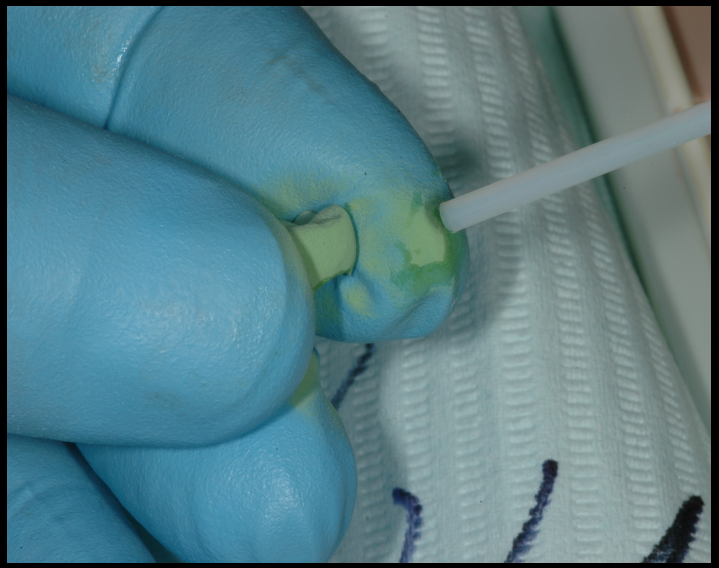

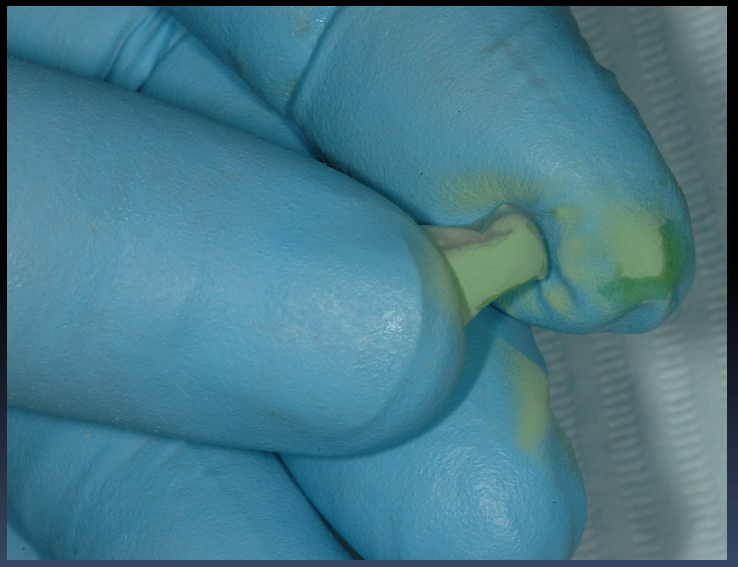

CENTER FOR AESTHETIC RESTORATIVE DENTISTRY
CARD

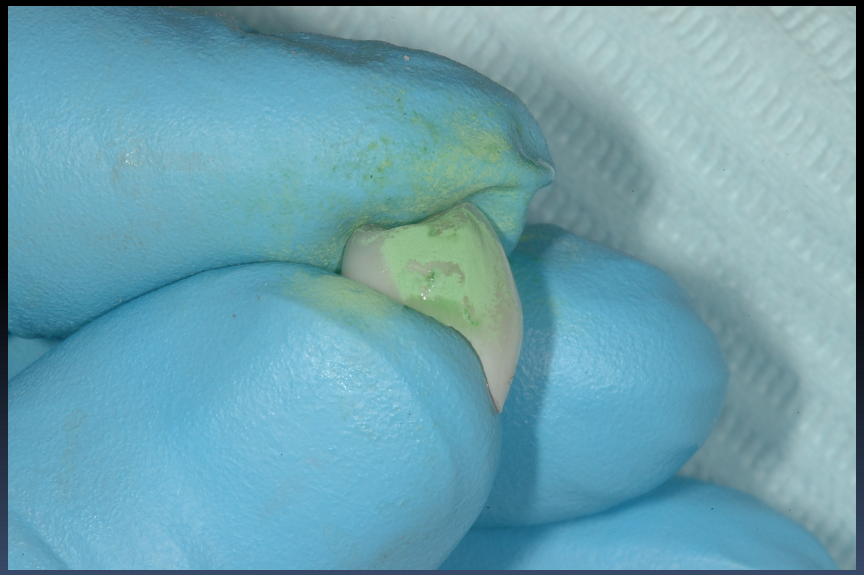

CENTER FOR AESTHETIC RESTORATIVE DENTISTRY
CARD

CENTER FOR AESTHETIC RESTORATIVE DENTISTRY
CARD

CENTER FOR AESTHETIC RESTORATIVE DENTISTRY
CARD

CENTER FOR AESTHETIC RESTORATIVE DENTISTRY
CARD

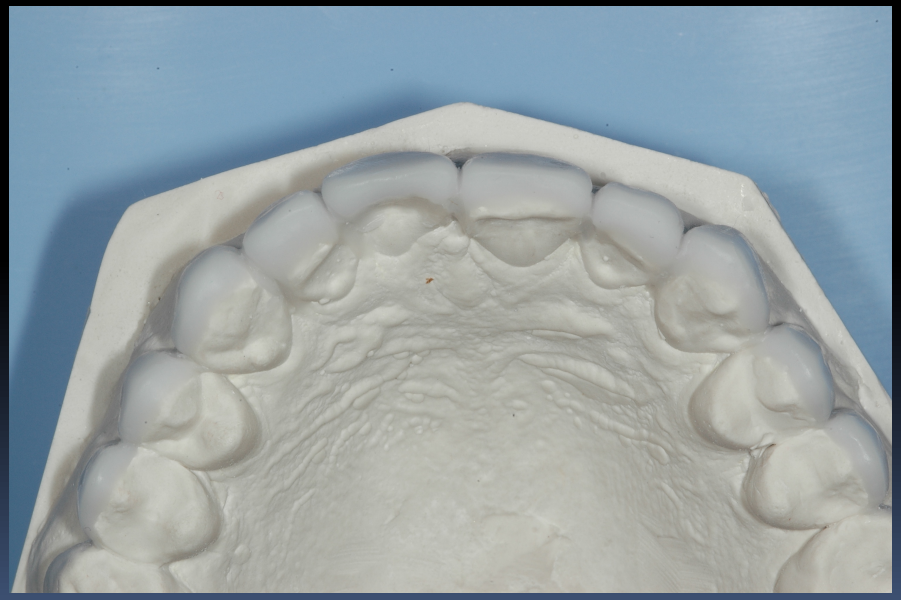

CENTER FOR AESTHETIC RESTORATIVE DENTISTRY
CARD

CENTER FOR AESTHETIC RESTORATIVE DENTISTRY
CARD

CENTER FOR AESTHETIC RESTORATIVE DENTISTRY
CARD

CENTER FOR AESTHETIC RESTORATIVE DENTISTRY
CARD

CENTER FOR AESTHETIC RESTORATIVE DENTISTRY
CARD

CENTER FOR AESTHETIC RESTORATIVE DENTISTRY
CARD

CENTER FOR AESTHETIC RESTORATIVE DENTISTRY
CARD

CENTER FOR AESTHETIC RESTORATIVE DENTISTRY
CARD

CENTER FOR AESTHETIC RESTORATIVE DENTISTRY
CARD

CENTER FOR AESTHETIC RESTORATIVE DENTISTRY
CARD

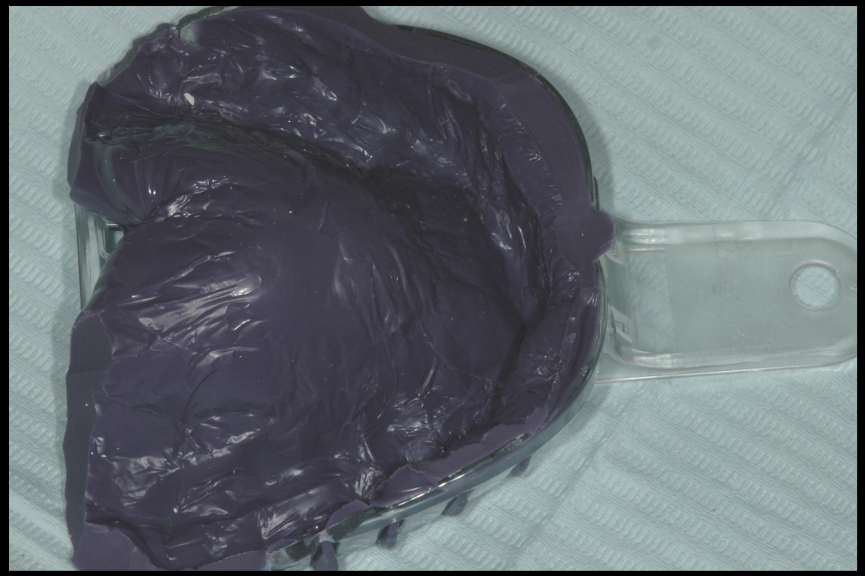

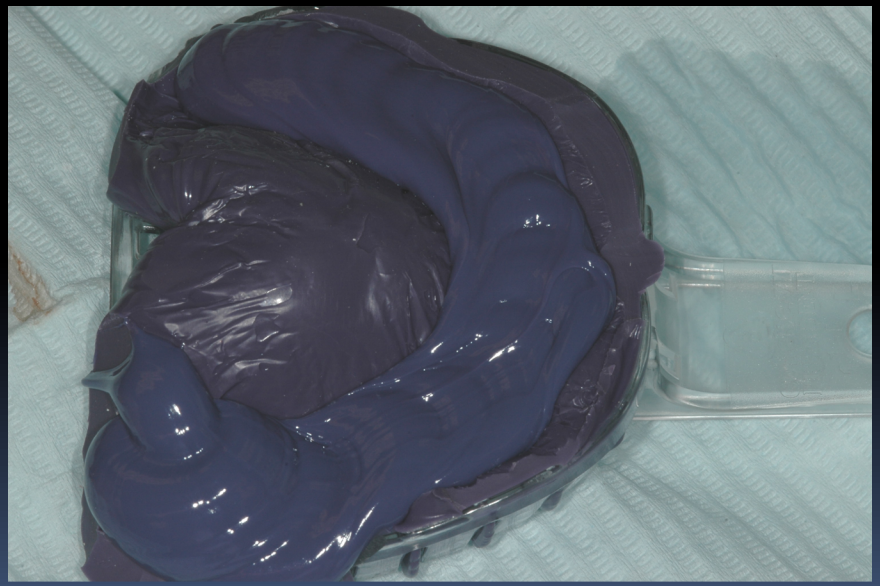

CENTER FOR AESTHETIC RESTORATIVE DENTISTRY
CARD

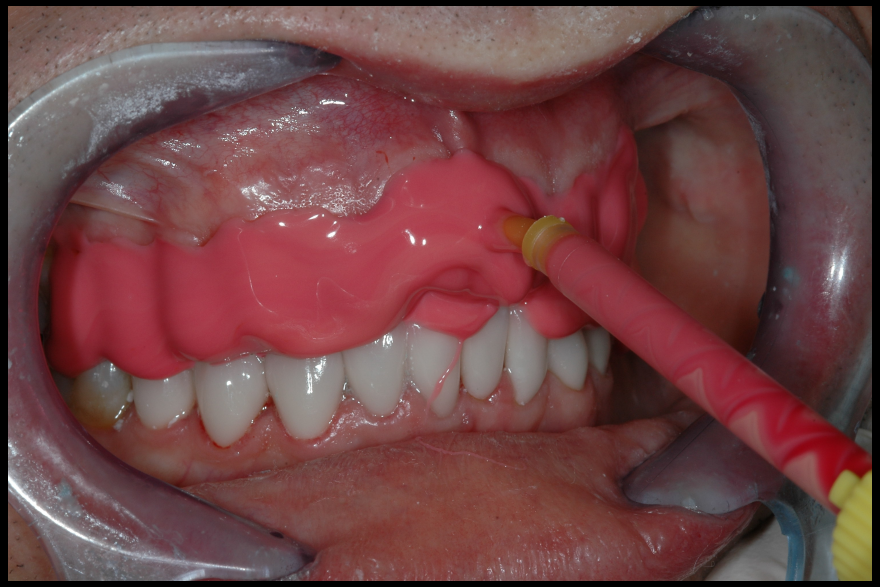

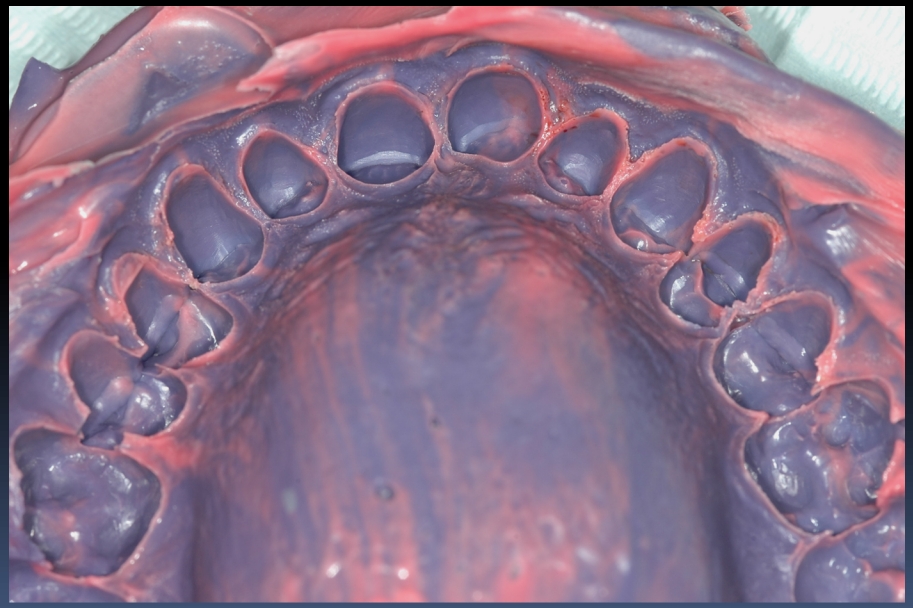

CENTER FOR AESTHETIC RESTORATIVE DENTISTRY
CARD

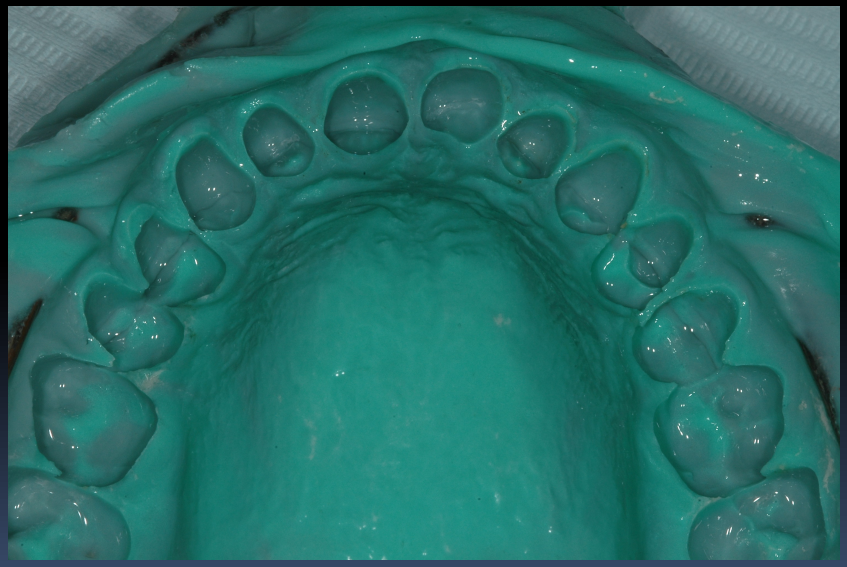

CENTER FOR AESTHETIC RESTORATIVE DENTISTRY
CARD

CENTER FOR AESTHETIC RESTORATIVE DENTISTRY
CARD

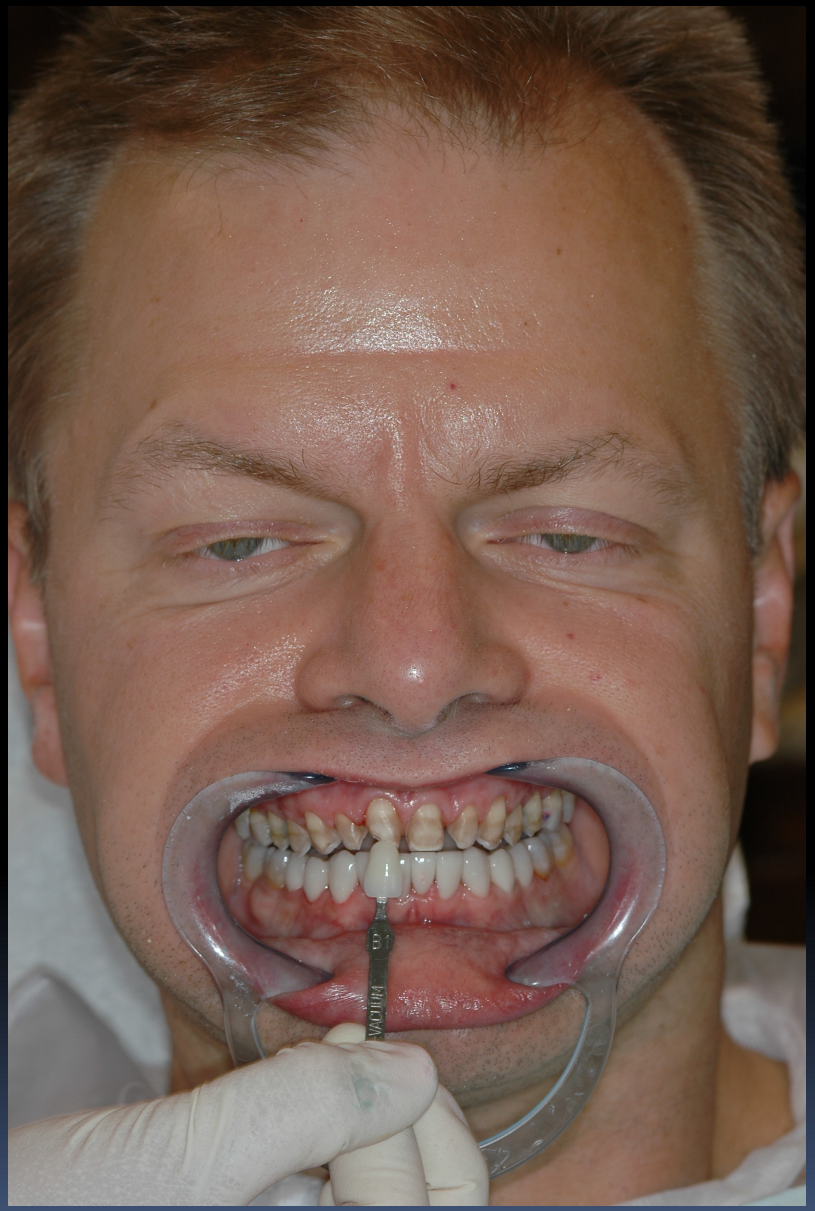

CENTER FOR AESTHETIC RESTORATIVE DENTISTRY
CARD

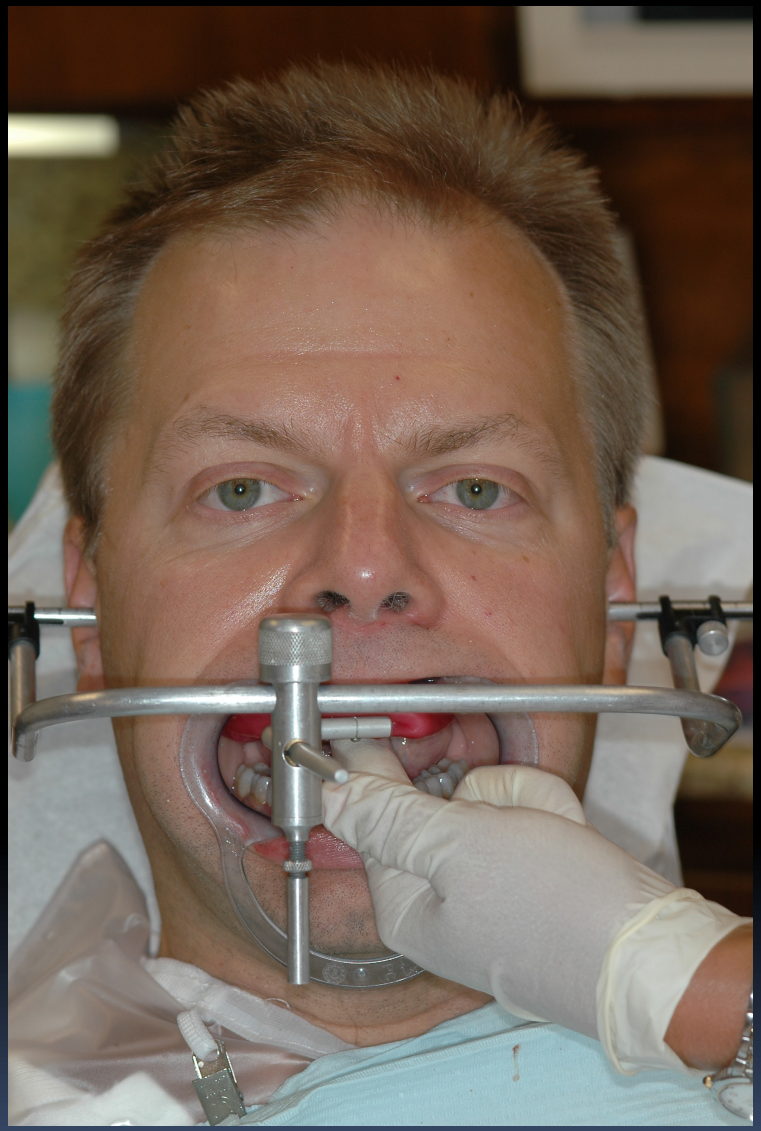

CENTER FOR AESTHETIC RESTORATIVE DENTISTRY
CARD

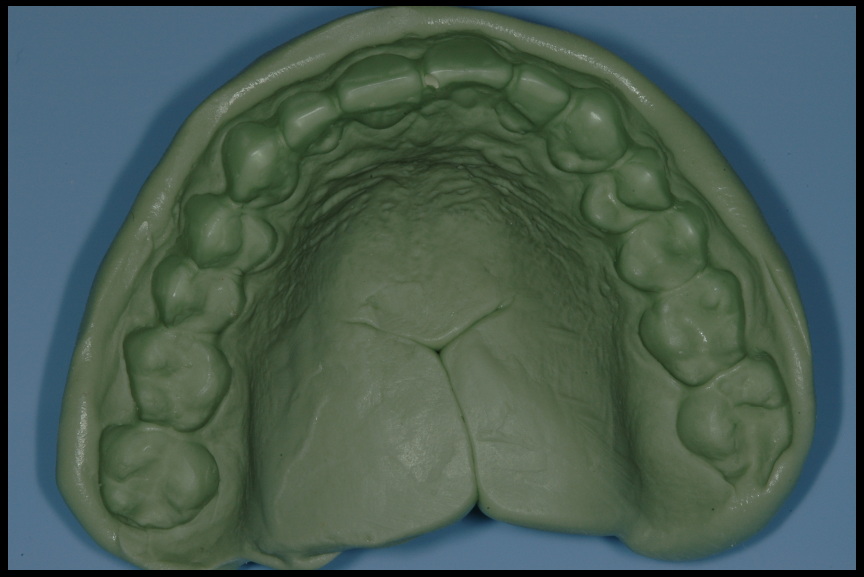

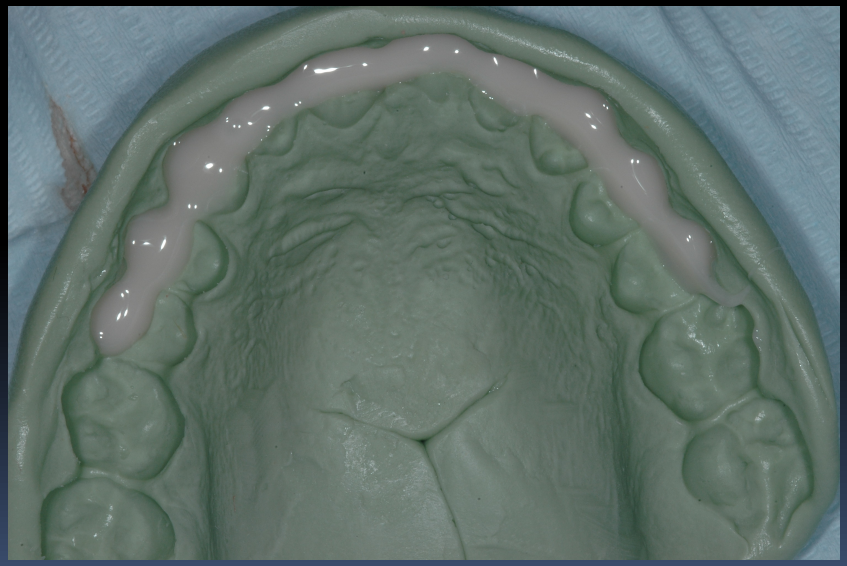

CENTER FOR AESTHETIC RESTORATIVE DENTISTRY
CARD

CENTER FOR AESTHETIC RESTORATIVE DENTISTRY
CARD

CENTER FOR AESTHETIC RESTORATIVE DENTISTRY
CARD

CENTER FOR AESTHETIC RESTORATIVE DENTISTRY
CARD

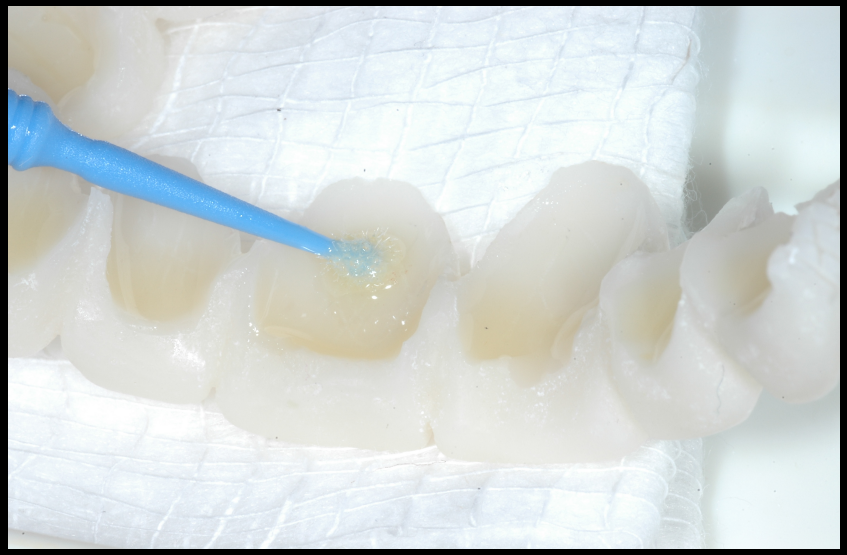

CENTER FOR AESTHETIC RESTORATIVE DENTISTRY
CARD

CENTER FOR AESTHETIC RESTORATIVE DENTISTRY
CARD

CENTER FOR AESTHETIC RESTORATIVE DENTISTRY
8 CARD

CENTER FOR AESTHETIC RESTORATIVE DENTISTRY
CARD

CENTER FOR AESTHETIC RESTORATIVE DENTISTRY
CARD

CENTER FOR AESTHETIC RESTORATIVE DENTISTRY
CARD

CENTER FOR AESTHETIC RESTORATIVE DENTISTRY
CARD

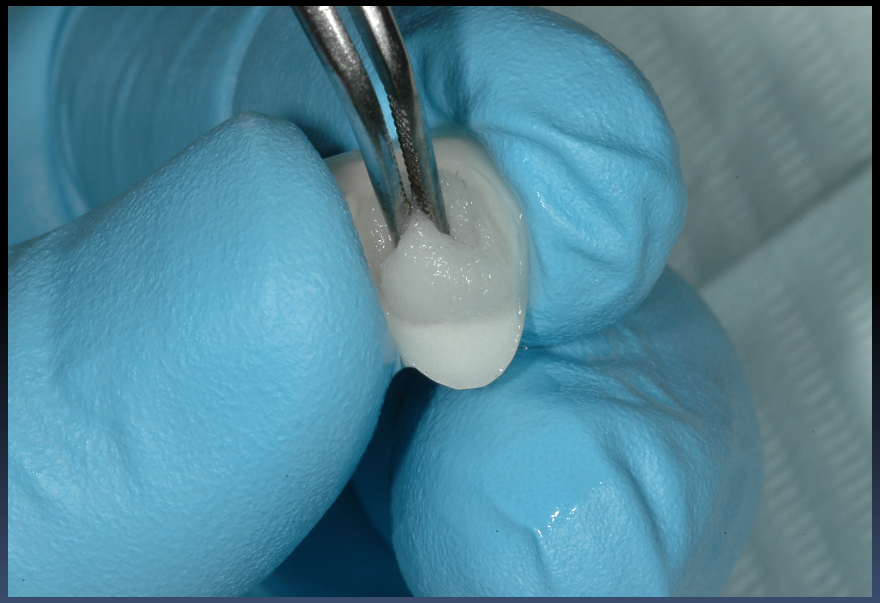

CENTER FOR AESTHETIC RESTORATIVE DENTISTRY
CARD

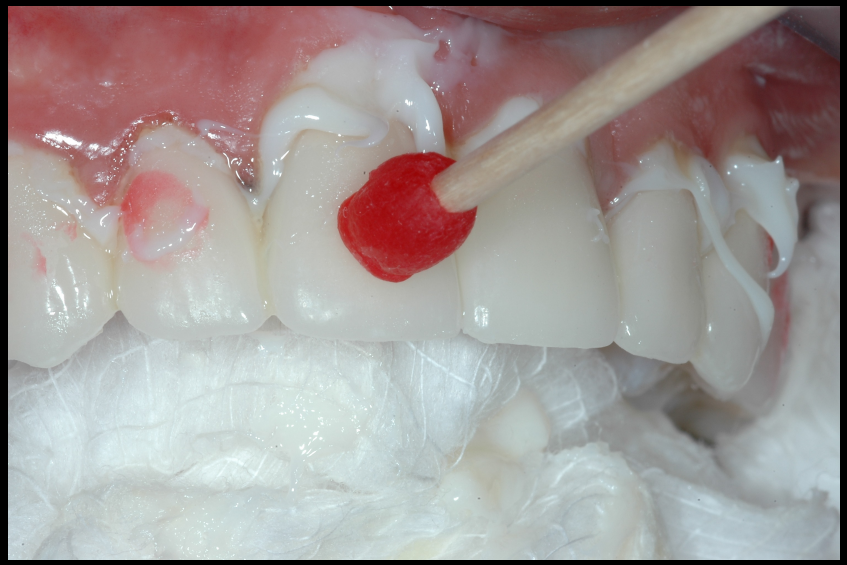

CENTER FOR AESTHETIC RESTORATIVE DENTISTRY
CARD

CENTER FOR AESTHETIC RESTORATIVE DENTISTRY
CARD

CENTER FOR AESTHETIC RESTORATIVE DENTISTRY
CARD

CENTER FOR AESTHETIC RESTORATIVE DENTISTRY
CARD

CENTER FOR AESTHETIC RESTORATIVE DENTISTRY
CARD

CENTER FOR AESTHETIC RESTORATIVE DENTISTRY
CARD

CENTER FOR AESTHETIC RESTORATIVE DENTISTRY
CARD

CENTER FOR AESTHETIC RESTORATIVE DENTISTRY
CARD

CENTER FOR AESTHETIC RESTORATIVE DENTISTRY
CARD

CENTER FOR AESTHETIC RESTORATIVE DENTISTRY
CARD

CENTER FOR AESTHETIC RESTORATIVE DENTISTRY
CARD

CENTER FOR AESTHETIC RESTORATIVE DENTISTRY
CARD

CENTER FOR AESTHETIC RESTORATIVE DENTISTRY
CARD

CENTER FOR AESTHETIC RESTORATIVE DENTISTRY
CARD

CENTER FOR AESTHETIC RESTORATIVE DENTISTRY
CARD

CENTER FOR AESTHETIC RESTORATIVE DENTISTRY
CARD

CENTER FOR AESTHETIC RESTORATIVE DENTISTRY
CARD